

1-1-1860

Lincoln Quick Step

Follow this and additional works at: <https://scholarsjunction.msstate.edu/fvw-sheet-music>

Preferred Citation

[Physical ID#]: [Title], Frank and Virginia Williams Collection of Lincolniana, Mississippi State University Libraries.

This Sheet Music is brought to you for free and open access by the Frank and Virginia Williams Collection of Lincolniana at Scholars Junction. It has been accepted for inclusion in Sheet Music by an authorized administrator of Scholars Junction. For more information, please contact sct@library.msstate.edu.

Lincoln Quick Step

Rights

Copyright protected by Mississippi State University Libraries. Use of materials from this collection beyond the exceptions provided for in the Fair Use and Educational Use clauses of the U.S. Copyright Law may violate federal law. Permission to publish or reproduce is required.

LINCOLN QUICK STEP.

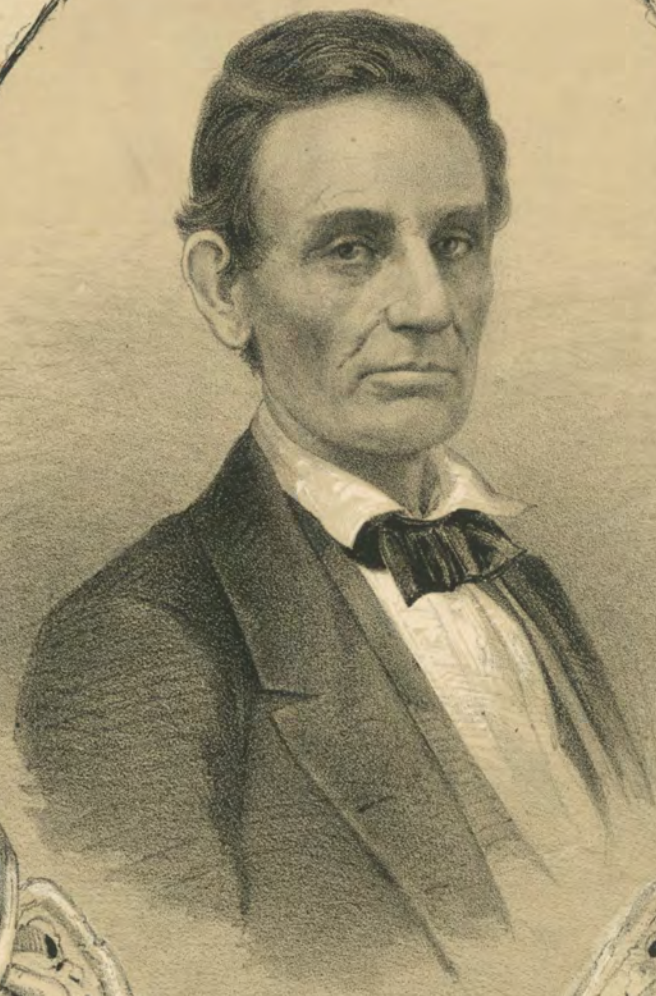

DEDICATED TO THE
HON. ABRAHAM LINCOLN.

107
12

F. LINCOLN'S 41

"LINCOLN QUICK STEP."

"HONEST OLD ABE" has split many a rail
He is up to his work, and he'll surely not fail,
He has guided his FLAT-BOAT thro' many a strait,
And watchful he'll prove at the HELM of the State.

Ch: Grobe.

Op: 1209.

QUICK-STEP.

Vivace.

mf *Ped.* *

f *Ped.* *

mf *Ped.* *

f *Ped.* *

DIXY'S LAND.

345678
M. C. B. 1178

mf Ped. * Ped. * Ped. * Ped. *

f Ped. * Ped. * Ped. * mf Ped.

* Ped. * f Ped.

Ped * Ped * mf Ped. * Ped. *

Ped. * f Ped. * Ped. * Ped. * Ped. *