

Mississippi State University

Scholars Junction

Proceedings of the Short Course for Seedsmen

MAFES (Mississippi Agricultural and Forestry
Experiment Station)

4-1-1964

Proceedings: 1964 Short Course for Seedsmen - Back Matter

Follow this and additional works at: <https://scholarsjunction.msstate.edu/seedsmen-short-course>

Recommended Citation

"Proceedings: 1964 Short Course for Seedsmen - Back Matter" (1964). *Proceedings of the Short Course for Seedsmen*. 131.

<https://scholarsjunction.msstate.edu/seedsmen-short-course/131>

This Article is brought to you for free and open access by the MAFES (Mississippi Agricultural and Forestry Experiment Station) at Scholars Junction. It has been accepted for inclusion in Proceedings of the Short Course for Seedsmen by an authorized administrator of Scholars Junction. For more information, please contact scholcomm@msstate.libanswers.com.

REGISTRATION LIST
1964 SEEDSMEN'S SHORT COURSE

ALABAMA

1. Hugh E. Adams
The Mill Mutuals
5602 17th Street, East
Tuscaloosa, Alabama
2. Billy Ray Gregg
Alabama Crop Improvement Assoc.
Auburn, Alabama
3. Ray Simpson
Mike Simpson Fertilizer Company
Box 457
Atmore, Alabama
4. James H. Sims
Sims Seed Company
Route 2
Union Springs, Alabama
5. James M. Sims
Sims Seed Company
Route 2
Union Springs, Alabama
6. Larry Spooner
Dothan Seed & Supply
Box 650
Dothan, Alabama
7. Mrs. Larry Spooner
Dothan Seed & Supply
Box 650
Dothan, Alabama
8. C. S. Stirling
Lee's Seed Store
Aliceville, Alabama

ARKANSAS

9. John Baldwin
Arkansas State Plant Board
P. O. Box 1069
Little Rock, Arkansas
10. Richard Cross
Wonder State Mfg. Co.
Paragould, Arkansas
11. Alton Fryer
Warren & Coody Grain Co.
Eudora, Arkansas
12. Richard A. Graves
Alice-Sidney Dryer & Seed Co.
Jerome, Arkansas
13. Mrs. Richard A. Graves
Alice-Sidney Dryer & Seed Co.
Jerome, Arkansas
14. H. P. Hazzard
Pioneer Grain & Seed
P. O. Box 351
Dewitt, Arkansas
15. Wayne Hogue
Arkansas State Plant Board
P. O. Box 1069
Little Rock, Arkansas
16. L. F. Jones
Pioneer Grain & Seed
Eudora, Arkansas

CALIFORNIA

17. John F. Grisez
John F. Grisez Company
P. O. Box 25
Crows Landing, California



18



19



20



21



22



23



24



26



27



28



29



30



31

COLORADO

18. William D. Munroe
Oliver Manufacturing Co.
Rocky Ford, Colorado

DISTRICT OF COLUMBIA

19. J. Dennett Guthrie
I. A. D. S.
Department of Agriculture
Washington, D. C.

DELAWARE

20. Charles N. Jackson
H. P. Cannon & Son, Inc.
Bridgeville, Delaware
21. Edwin J. Kelly
H. P. Cannon & Sons, Inc.
Bridgeville, Delaware
22. Dr. T. C. Ryker
E. I. DuPont de Nemours Co., Inc.
Industrial & Biochemical Dept.
1007 Market Street
Wilmington 98, Delaware

FLORIDA

23. Tom Branan
Florida Seed & Feed Co.
1901 Duval Road
Ocala, Florida
24. Joe Morgan
Uveyor
Box 3153
Jacksonville, Florida
25. Mrs. Joe Morgan
Uveyor
Box 3153
Jacksonville, Florida

FLORIDA (CONT'D)

26. Norman E. Twisdale
Uveyor
Box 3153
Jacksonville, Florida
27. James D. Warner
Florida Foundation Seed
Producers, Incorporated
P. O. Box 962
Havana, Florida

GEORGIA

28. Ralph Graham
DeKalb Agric. Association
Box 281
Bogart, Georgia
29. Ed Green
Green & Jackson Seed Co.
P. O. Box 47
Byron, Georgia
30. Mrs. Ed Green
Green & Jackson Seed Co.
P. O. Box 47
Byron, Georgia
31. C. J. Hulsey
Hulsey Seed Laboratory
P. O. Box 132
Decatur, Georgia
32. Mrs. C. J. Hulsey
Hulsey Seed Laboratory
P. O. Box 132
Decatur, Georgia
33. J. S. Hulsey
Hulsey Seed Laboratory
P. O. Box 132
Decatur, Georgia



35



36



37



38



39



40



41



42



43



44



45

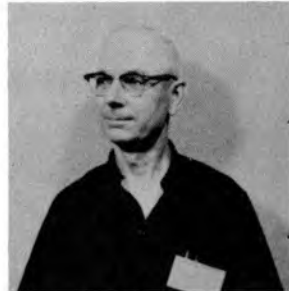

46



47



48



49



50



51

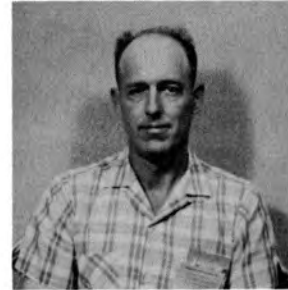

52

GEORGIA (CONT'D)

34. Mrs. J. S. Hulsey
Hulsey Seed Laboratory
P. O. Box 132
Decatur, Georgia
35. James W. Walden
Barron & Prescott, Incorporated
Matthews, Georgia
36. Elmo Winstead
Georgia Department of Agriculture
Atlanta, Georgia

ILLINOIS

37. Roger Anderson
Heritage House Products, Inc.
Bristol, Illinois
38. Merle D. Brokate
Noble Brothers
Gibson City, Illinois
39. Mrs. Merle D. Brokate
Noble Brothers
Gibson City, Illinois
40. Charles R. Finley
Funk Brothers Seed Company
1300 West Washington Street
Bloomington, Illinois
41. Bernard Dahlquist
Funk Brothers Seed Company
1300 West Washington Street
Bloomington, Illinois
42. Mrs. Bernard Dahlquist
Funk Brothers Seed Company
1300 West Washington Street
Bloomington, Illinois
43. Gene Greenwood
Moews Seed Company
Granville, Illinois

ILLINOIS (CONT'D)

44. Warren Kuester
Heritage House Products, Inc.
Bristol, Illinois
45. Phillip Lyness
Moews Seed Company
Granville, Illinois
46. A. E. Morr
Crows Hybrid Corn Company
Milford, Illinois
47. Howard E. Reeder
Funk Brothers Seed Company
1300 West Washington Street
Bloomington, Illinois
48. Wilson Seely
Edgar County Seed Company
220 West Washington
Paris, Illinois
49. Dr. Raymond P. Seven
Morton Chemical Company
110 North Wacker Drive
Chicago, Illinois
50. Jack T. Snader
Seedburo Equipment Company
618 West Jackson
Chicago, Illinois
51. Louis Taylor
Bergmann-Taylor Seeds
R. R. #2
Trenton, Illinois
52. Harold Thurnau
Bergmann-Taylor Seeds
St. Jacob, Illinois



53



54



55



56



57



58



59



60



61



62



63



64



65



66



67



68



69



70



71



72

INDIANA

53. H. A. Brummel
H. A. Brummel Company
P. O. Box 201
Cedar Lake, Indiana
54. Edwin C. Gutwein
Fred Gutwein & Sons, Inc.
Francesville, Indiana
55. Mrs. Edwin C. Gutwein
Fred Gutwein & Sons, Inc.
Francesville, Indiana
56. Marmon Heaston
Acme-Goodrich, Inc.
Winchester, Indiana
57. Mrs. Marmon Heaston
Acme-Goodrich, Inc.
Winchester, Indiana
58. L. C. Meade
Agric. Alumni Seed Imp. Assoc. Inc.
2336 Northwestern Avenue
West Lafayette, Indiana
59. James Puckett
Agric. Alumni Seed Imp. Assoc. Inc.
2336 Northwestern Avenue
West Lafayette, Indiana

IOWA

60. Gary Blaylock
F. Plank Seed Company
West Street
North English, Iowa
61. Mrs. Gary Blaylock
F. Plank Seed Company
West Street
North English, Iowa
62. Dan McAllister
McAllister Seed Company
Mt. Pleasant, Iowa

IOWA (CONT'D)

63. Mrs. Dan McAllister
McAllister Seed Company
Mt. Pleasant, Iowa
64. Mrs. Dorothy Montross
F. Plank Seed Company
West Street
North English, Iowa

KANSAS

65. Marvin Bretz
Sharp Brothers Seed Company
Healy, Kansas
66. Fred Ferguson
Ottawa Coop.
Ottawa, Kansas
67. Dr. Earl D. Hansing
Botany & Plant Pathology
Dickens Hall
Kansas State University
Manhattan, Kansas
68. Norman Hollis
Sharp Brothers Seed Company
Healy, Kansas
69. Orville Kohls
Rudy-Patrick Seed Company
Hutchinson, Kansas
70. Dwaine L. McCarty
Sharp Brothers Seed Company
Healy, Kansas
71. Donald Moore
The Coop. Exchange
Arlington, Kansas
72. Joe Reams
Ottawa Cooperative
Ottawa, Kansas



73



74



75



76



77



78



79



80



82



83



86



88



89

KANSAS (CONT'D)

73. Gerald Sharp
Sharp Brothers
Healy, Kansas

KENTUCKY

74. James S. Ansert
Kentucky Seed Company
P. O. Box 1261
Louisville, Kentucky
75. B. W. Fortenberry
Kentucky Seed Improvement Assoc.
929 South Limestone
Lexington, Kentucky
76. E. L. Goodman
Goodman Brothers
Hardinsburg, Kentucky
77. Clyde Jackson
Country Seed Cleaners
R. R. #2
Box 362
Danville, Kentucky
78. Mrs. Clyde Jackson
Country Seed Cleaners
R. R. #2
Box 362
Danville, Kentucky
79. Miller Levi
Seed Farms, Incorporated
Georgetown, Kentucky

LOUISIANA

80. Olen D. Curtis
Louisiana State University
Agricultural Extension Service
Knapp Hall, University Station
Baton Rouge, Louisiana

LOUISIANA (CONT'D)

81. Johnny Meredith
Southern Seedsmen's Assoc.
2036 Line Avenue
Shreveport, Louisiana
82. Sam Savage
Alexandria Seed Company
Belcher, Louisiana
83. E. H. White
Terral-Norris Seed Company
P. O. Box 826
Lake Providence, Louisiana
84. Lane Wilson
Southern Seedsmen's Assoc.
2036 Line Avenue
Shreveport, Louisiana
85. Mrs. Lane Wilson
Southern Seedsmen's Assoc.
2036 Line Avenue
Shreveport, Louisiana

MICHIGAN

86. Vergil Frevert
Crippen Mfg. Company, Inc.
Box 350
Alma, Michigan
87. Mrs. Vergil Frevert
Crippen Mfg. Company, Inc.
Box 350
Alma, Michigan
88. Jim Henderson
A. T. Ferrell & Company
1621 Wheeler Street
Saginaw, Michigan
89. Francis J. Mayer
Sortex Company of North
America, Incorporated
Lowell, Michigan



91



92



94



95



96



97



98



99



101



103



104



105



106



107



108

MICHIGAN (CONT'D)

90. Don Vanderveen
Sortex Company of North
America, Incorporated
Lowell, Michigan

MINNESOTA

91. W. S. Acheson
Gustafson Mfg. Company, Inc.
6501 Cambridge Street
Minneapolis, Minnesota
92. Earl M. Bitzer
Northwest Coop. Mills
635 North Fairview Avenue
St. Paul, Minnesota
93. George Durkot
Simon-Carter Company
655 19th Avenue, N. E.
Minneapolis, Minnesota
94. Thomas W. Oben
Land O'Lakes Creameries, Inc.
2215 Kennedy St., N. E.
Minneapolis, Minnesota
95. William J. Quello
Northwest Coop. Mills
635 N. Fairview Avenue
St. Paul, Minnesota
96. Dale W. West
Cargill, Incorporated
Box 328
St. Peter, Minnesota

MISSISSIPPI

97. Joe Clark
Shaw Grain & Elevator
Box 509
Shaw, Mississippi

MISSISSIPPI (CONT'D)

98. Walter Clark
Stoneville Pedigreed Seed Co.
Stoneville, Mississippi
99. Miller T. Flowers
Miss. Seed Improv. Assoc.
State College, Mississippi
100. Jim Ford
Miss. Seedsmen's Assoc.
Sawan, Incorporated
Columbus, Mississippi
101. Ernest L. George, Jr.
Imperial Oil & Fertilizer Co.
Macon, Mississippi
102. W. T. Gilbert
Sawan, Incorporated
Columbus, Mississippi
103. W. W. Guerry
Miss. Seed Improv. Assoc.
State College, Mississippi
104. Louis King
Delta & Pine Land Company
Scott, Mississippi
105. Loren M. Leleux
Delta & Pine Land Company
Scott, Mississippi
106. Kenneth S. McClain
Delta & Pine Land Company
Scott, Mississippi
107. R. E. McCollum
Mississippi Federated Coop.
Canton, Mississippi
108. R. Chester Milner
Miss. Seed Improv. Assoc.
State Collge, Mississippi



109



110



111



112



113



116



117



119



120



121



122



123



124



125



126



127

MISSISSIPPI (CONT'D)

109. Baxter Nichols
Shaw Grain & Elevator
Box 509
Shaw, Mississippi
110. Don Ouzts
Wallace Equipment Company
Cleveland, Mississippi
111. Harry Pittman
Hollandale Seed & Delinting Co.
Box 397
Hollandale, Mississippi
112. John A. Reichle
Sawan, Incorporated
Columbus, Mississippi
113. Harry Rodgers
Farm Seed Company
West Point, Mississippi
114. Earl W. Terrell
Industrial Education
P. O. Box 1105
State College, Mississippi
115. James D. Walcott
Walcott and Steele
Greenville, Mississippi
116. Bill Wallace
Wallace Equipment Company
Cleveland, Mississippi
117. Walter H. Williams
Kyle & Williams
Clarksdale, Mississippi
118. Jack Wilson
Hollandale Seed & Delinting Co.
Box 397
Hollandale, Mississippi

MISSOURI

119. John K. Bradley
Bradley Seed Service
Leonard, Missouri
120. Mrs. John K. Bradley
Bradley Seed Service
Leonard, Missouri
121. Neil Bradley
Bradley Seed Service
Leonard, Missouri
122. Hubert H. Dooley
Rudy-Patrick Seed Company
1212 West 8th Street,
Station A
Kansas City, Missouri
123. Bill Dunn
Tindle Seed Company
Box 701
701 East Chestnut
Springfield, Missouri
124. E. L. Reed
Reed Seeds, Incorporated
Box 387
Chillicothe, Missouri
125. Viola M. Stanway
102 Waters Hall
Missouri University
Missouri Seed Testing Lab.
Columbia, Missouri
126. Ernest M. Wagner, Jr.
Missouri Hybrid Corn Co., Inc.
Fulton, Missouri
127. Mrs. Ernest M. Wagner, Jr.
Missouri Hybrid Corn Co., Inc.
Fulton, Missouri



128



129



130



132



134



135



136



137



138



139



140



141



142



143

MISSOURI (CONT'D)

128. Murriel Young
Rudy-Patrick Seed Company
1212 West 8th Street
Station A
Kansas City, Missouri

NEW MEXICO

129. Nelson Clayshulte
Ag. Prod. Co.
Mesquite, New Mexico

NORTH CAROLINA

130. Stacey Bass
McNair Seed Company
Box 706
Laurinburg, North Carolina
131. Mrs. Stacey Bass
McNair Seed Company
Box 706
Laurinburg, North Carolina
132. Raymond Gurley, Jr.
Gurley Milling Company
P. O. Box 388
Selma, North Carolina
133. W. G. Quarles
Wyatt-Quarles Seed Company
Box 2131
Raleigh, North Carolina
134. Bruce Shands
North Carolina Department of
Agriculture
Raleigh, North Carolina

OHIO

135. Roy Becker
Ohio Seed Improv. Association
1001 West Lane Avenue
Columbus, Ohio

OHIO

136. William Epperson
Ohio Seed Improv. Assoc.
1001 West Lane Avenue
Columbus, Ohio
137. Don Garlinghouse
Ohio Seed Improv. Assoc.
1001 West Lane Avenue
Columbus, Ohio
138. Merwyn Garlinghouse
Scott Farm Seed Company
Mechanicsburg, Ohio
139. W. M. Stallings
Ohio Foundation Seeds, Inc.
Croton, Ohio

PENNSYLVANIA

140. Albert C. Brushaber
Eastern States Farmer's
Exchange
P. O. Box 166
East Butler, Pennsylvania
141. Vincent J. Palau
Mercator Corporation
Box 142
Reading, Pennsylvania

SOUTH CAROLINA

142. J. W. Little
Little Cleaning Company
Cheraw, South Carolina

TENNESSEE

143. R. H. Marsh
Yale & Towne, Incorporated
3340 Poplar
Memphis, Tennessee



144



145



146



147



149



150



151



152



153



154



155



156



157

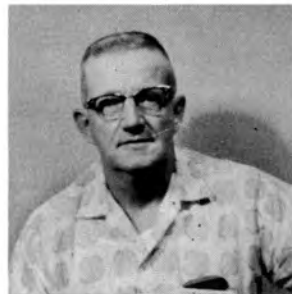

158



159

TENNESSEE (CONT'D)

144. Thomas R. Rider
Monroe Farmers Coop.
Route 1
Madisonville, Tennessee
145. Mrs. Thomas R. Rider
Monroe Farmers Coop.
Route 1
Madisonville, Tennessee
146. D. B. Swaty
Armco Company
Memphis, Tennessee
147. W. L. Warren
Morton Chemical Company
1087 Kraft Road
Memphis, Tennessee
148. Mrs. W. L. Warren
Morton Chemical Company
1087 Kraft Road
Memphis, Tennessee
149. Van White
The Lilly Company
Memphis, Tennessee

TEXAS

150. Tom A. Adler
The Millers Mutual Fire Insurance
Company of Texas
Fort Worth, Texas
151. Ira R. Annoot
Mandrel Industries
Electric Sorting Machine Division
Box 36306
Houston 36, Texas

TEXAS (CONT'D)

152. Robert Chapman
Mandrel Industries
Electric Sorting Machine Div.
Box 36306
Houston 36, Texas
153. Ray Cooper
Cap-Tex Distributing Co.
Box 395
Lubbock, Texas
154. W. A. Dorman
Box 303
Lubbock, Texas
155. Mrs. W. A. Dorman
Box 303
Lubbock, Texas
156. Warren K. Dulin
Dulin & Company
5520 Brownfield Hwy.
Lubbock, Texas
157. Carl P. Harrison
Box 88
Cooper, Texas
158. R. E. Kessler
Carl P. Harrison Co.
Cooper, Texas
159. Charles Kniejski
Asgrow Seed Company
P. O. Drawer A
San Antonio, Texas
160. James H. Moore
Sutton, Steele & Steele
1031 South Haskell
Dallas, Texas



161



163



164

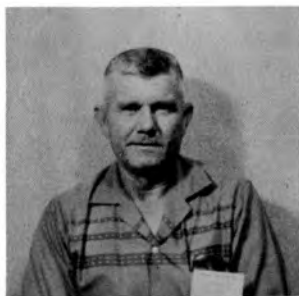

165



166



167



168



169



171



173



174



175



176



177

TEXAS (CONT'D)

161. John C. Powell
Cap-Tex Distributing Company
Box 395
Lubbock, Texas
162. Mrs. John C. Powell
Cap-Tex Distributing Company
Box 395
Lubbock, Texas
163. C. A. Robinson
1107 Yonkers
Plainview, Texas
164. Mrs. C. A. Robinson
1107 Yonkers
Plainview, Texas
165. Ray Sheer
Carl P. Harrison Company
Cooper, Texas
166. Ken Skarien
Seedsmen's Digest
1910 W. Olmos Drive
San Antonio, Texas
167. J. E. Swindell
L. R. Barron Company
Athens, Texas
168. Jerry S. Workman
Texas Research Foundation
P. O. Box 43
Renner, Texas
169. Richard N. Wright
Asgrow Seed Company
P. O. Drawer A
San Antonio, Texas

VIRGINIA

170. Ernest N. May, Jr.
Universal Dynamics Corp.
4200 Wheeler Avenue
Box 9080
Alexandria, Virginia
171. Winston K. Pendleton
Universal Dynamics Corp.
4200 Wheeler Avenue
Box 9080
Alexandria, Virginia

WISCONSIN

172. John Tracy
Tracy and Son Farms
R-1
Janesville, Wisconsin
173. Leonard Holub
Tracy & Son Farms
R-1
Janesville, Wisconsin
174. Mrs. Leonard Holub
Tracy & Son Farms
R-1
Janesville, Wisconsin

MEXICO

175. Antonio Berentsen, Jr.
Dr. Velasco 18
MEXICO 7, D. F.
176. Bill Berentsen
Dr. Velasco 18
MEXICO 7, D. F.
177. Jose Luis Garduno
Banco Nacional de
Credito Ejidal
Uruguay 56
MEXICO 7, D. F.



178



179



180

MEXICO (CONT'D)

178. Daniel Guerrero
National Institute of Agricultural
Research
Lab de Semillas Chapingo
MEXICO
179. Jesus Jasso Mata
Instituto Nacional de Investigacione
Progreso No. 5
Coyoacan 21, D. F.
180. Jeronimo Zolezzi
Anderson Clayton & Company
SA. DE C.V.
Paseo de La Reforma No. 51
MEXICO 1, D. F.

LIST OF PROCESSING EQUIPMENT
IN THE SEED TECHNOLOGY LABORATORY

<u>EQUIPMENT</u>	<u>MANUFACTURER</u>
<u>Air and Screen Cleaners</u>	
Clipper, Model Super X-29D	A. T. Ferrell and Company 1621 Wheeler Street Saginaw, Michigan
Clipper, Model M-2B	" "
Crippen, Model H-534-A	Crippen Manufacturing Company Alma, Michigan
Crippen, Model 334-A	" "
Vac-A-Way, Farm Model	J. W. Hance Manufacturing Co. Westerville, Ohio
<u>Aspirator</u>	
Pneumatic Separator	Electric Sorting Machine Co. 5234 Glenmont Drive Houston, Texas
<u>Buckhorn Separator</u>	
Sutton, Steele and Steele	Sutton, Steele and Steele, Inc. 1031 South Haskell Dallas 23, Texas
<u>Color Separators</u>	
Mandrel, Model B350	Electric Sorting Machine Company 5234 Glenmont Drive Houston, Texas
Sortex, Model G414	Sortex Company of N. America, Inc. Lowell, Michigan
<u>Corn Graders</u>	
Morecorn Grader, Model 2SA	Universal, Incorporated 245 South Washington Hudson, Iowa

EQUIPMENTMANUFACTURERCorn Graders (Cont'd.)

Rock-It Corn Grader, Model S-4

Superior Division, Daffin Corp.
121 Washington Avenue South
Hopkins, MinnesotaConveyorsBurrows Belt Conveyor,
Model R-13-3/4HEBurrows Equipment Company*
1316 Sherman Avenue
Evanston, Illinois

Clipper Vibrating Conveyor

A. T. Ferrell & Company
1621 Wheeler Street
Saginaw, MichiganUniversal Belt Conveyor,
Model H-2Universal, Incorporated
245 South Washington
Hudson, IowaUveyor U-belt Conveyor
Model, 1/2 inch unit
Model, 1 1/2 inch unitUveyor
Box 3272
Jacksonville, FloridaDebearder

Clipper

A. T. Ferrell & Company
1621 Wheeler Street
Saginaw, MichiganDehumidifiers

Dryomatic, Model 105

Dryomatic Corporation
Box 591
Alexandria, Virginia

Una-dyn, Model A30LT

Universal Dynamics Corporation
4200 Wheeler Avenue
Alexandria, VirginiaElectrostatic Separator

Carpco, Model HL118

Carpco Research & Eng. Co.
P. O. Box 3272
Jacksonville 6, Florida

EQUIPMENTMANUFACTURERElevators

Burrows Bucket Type, Model 50

Burrows Equipment Company*
1316 Sherman Avenue
Evanston, Illinois

Clipper "Series 100"

A. T. Ferrell & Company
1621 Wheeler Street
Saginaw, Michigan

Gordonbilt Airlift, 1-H.P.

Gordon Machinery Corporation
P. O. Box 1452
Marysville, California

John F. Grisez

John F. Grisez Company
Crows Landing, California

Lift-Master Airlift, 2-H.P.

Holzinger Brothers
10140 South Shoemaker Avenue
Sante Fe Springs, California

Seedburo Bucket Type, Model 200

Seedburo Equipment Company*
618 West Jackson Boulevard
Chicago 6, Illinois

Universal Bucket Type, Model B2

Universal, Incorporated
245 South Washington
Hudson, Iowa

Universal Bucket Type, Model C2

" "

Gravity Tables

Forsberg, Model 40-V

Forsberg, Incorporated
Thief River Falls, Minnesota

Oliver, Model 50-A

Oliver Manufacturing Company
Rocky Ford, ColoradoSutton, Steele & Steele
Model AX-250Sutton, Steele & Steele, Inc.
1031 South Haskell
Dallas 23, Texas

EQUIPMENTMANUFACTURERHullers and Scarifiers

Clipper, Eddy-Giant

A. T. Ferrell and Company
1621 Wheeler Street
Saginaw, Michigan

Clipper, Model HSC-2

" "

Crippen, Model S

Crippen Manufacturing Company
Alma, MichiganLength Graders

Carter Disc Separator, Model 1522

Simon-Carter Company
655-19th Avenue, N. E.
Minneapolis, Minnesota

Carter Disc Separator, Model 1827

" "

Carter Disc Separator, Model 1547

" "

Hart Uni-Flow Cylinder Separator
Model 3

" "

Superior Length Grader (Cylinder)
Model C-56Superior Division,
Daffin Corporation
121 Washington Avenue South
Hopkins, MinnesotaMagnetic Separators

John F. Grisez

John F. Grisez Company
Crows Landing, CaliforniaMixersMac Lellan Batch Mixer
Model 1Burrows Equipment Company*
1316 Sherman Avenue
Evanston, IllinoisRoll Mills (Dodder)

Clipper, 10 rolls

A. T. Ferrell & Company
1621 Wheeler Street
Saginaw, Michigan

Warsco, 8 rolls

W. A. Rice Company
Jerseyville, Illinois

EQUIPMENTMANUFACTURERScales

Apex Bagging Machine , Model D-100	Burrows Equipment Company * 1316 Sherman Avenue Evanston , Illinois
Fairbanks -Morse 1000# Platform Scales	" "
Fairbanks -Morse 2500# Warehouse Scales	" "
Waymatic	Waymatic Welding and Fabricating Company Fulton , Kentucky

Scalper

Clipper , Model 1297-1	A. T. Ferrell & Company 1621 Wheeler Street Saginaw , Michigan
------------------------	--

Seed Treaters

Gustafson Mist-O-Matic Model M100	Gustafson Manufacturing Co. , Inc. 6501 Cambridge Street Minneapolis 26 , Minnesota
Gustafson Mist-O-Matic Model M400	" "
Panogen Automatic , Model US 60-C	Morton Chemical Company 110 North Wacker Drive Chicago 6 , Illinois
Panogen Automatic , Model MC	" "

Spiral Separator

Krussow Double Spiral	Cleland Manufacturing Company 2800 Washington Avenue North Minneapolis 10 , Minnesota
-----------------------	---

Width and Thickness Grader

Carter Precision Grader	Simon-Carter Company 655-19th Avenue , N. E. Minneapolis 10 , Minnesota
-------------------------	---

*Supplier

LIST OF LABORATORY MODEL
SEED PROCESSING AND TESTING EQUIPMENT

EQUIPMENT

MANUFACTURER

Air and Screen Cleaner

Clipper, Office Model

A. T. Ferrell & Company
1621 Wheeler Street
Saginaw, Michigan

Aspirator

Superior, Fractionating

Superior Division, Daffin Corp.
121 Washington Avenue, South
Hopkins, Minnesota

Dielectric Heater

Thermex High frequency Unit
Model CP10 A254

Votator Division, Chemetron Corp.
Box 43
Louisville, Kentucky

Dockage Tester

Carter, Model XT 1

Simon-Carter Company
655-19th Avenue, N. E.
Minneapolis, Minnesota

Electrostatic Separators

Carpco, Model HP-16

Carpco Research & Eng. Co.
P. O. Box 3272
Jacksonville 6, Florida

Coronatron

Ding's Magnetic Separator Co.
4740 West Electric Avenue
Milwaukee 46, Wisconsin

Gravity Tables

Forsberg

Forsberg, Incorporated
Thief River Falls, Minnesota

Oliver Stoner

Oliver Manufacturing Company
Rocky Ford, Colorado

EQUIPMENTMANUFACTURERGravity Tables (Cont'd.)

Sutton, Steele & Steele
Model V-135A

Sutton, Steele & Steele, Inc.
1031 South Haskell
Dallas 23, Texas

Kvarnmaskiner Laboratory Cleaning Plant
Type KM

Aktiebolaget Kvarnmaskiner
Box 7015
Malmo, Sweden

This plant consists of the following equipment:

Scourer (Huller)

Air Separator (Aspirator)

Shaking Sieve Sifter (2 Screen Cleaner)

Table Separator (Gravity Separator)

Trieur (Cylinder Separator)

Length Graders

Carter, Test Cylinder

Simon-Carter Company
655-19th Avenue, N. E.
Minneapolis, Minnesota

Carter, Test Disc

" "

Kvarnmaskiner, "Pedigree" Cylinder

Aktiebolaget Kvarnmaskiner
P. O. Box 7015
Malmo, Sweden

Superior, Test Cylinder

Superior Division, Daffin Corp.
121 Washington Avenue South
Hopkins, Minnesota

Magnetic Separator

Gompper-Maschinen Gesellschaft
"Lilliput"

Buderich bei Dusseldorf
Grunstr 32, Postfach, Germany
U. S. Distributor:
Ulbeco, Incorporated
484 State Highway 17
Paramus, New Jersey

EQUIPMENTMANUFACTURERMoisture Testers

Burrows Moisture Recorder

Burrows Equipment Company
1316 Sherman Avenue
Evanston, Illinois

Motomco Moisture Meter, Model 919

Motomco, Incorporated
89 Terminal Avenue
Clark, New JerseySteinlite Moisture Tester
Models, RCT, S, GSeedburo Equipment Company*
618 West Jackson Boulevard
Chicago 6, Illinois

Tag-Heppenstall

Weston Electric Instrument Corp.
614 Frelinghuysen Avenue
Newark 5, New York

Universal, Model EH

Burrows Equipment Company*
1316 Sherman Avenue
Evanston, IllinoisRoll Mill (Dodder)

W. A. Rice

W. A. Rice Seed Company
Jerseyville, IllinoisScarifier

Forsberg, Sample-Seed Model

Forsberg, Incorporated
Thief River Falls, MinnesotaScreensComplete set of Clipper 9" x 9"
Hand ScreensA. T. Ferrell & Company
1621 Wheeler Street
Saginaw, MichiganSeed Treater

Calkins

Calkins Manufacturing Company
Spokane, WashingtonSpiral Separator

Krussow Spiral

Cleland Manufacturing Company
2800 Washington Avenue North
Minneapolis 10, Minnesota

EQUIPMENTMANUFACTURERThresher

Vogel Head Thresher

Bill's Machine Shop
Pullman, WashingtonWidth and Thickness Grader

Carter Test Precision Grader

Simon-Carter Company
655-19th Avenue, N. E.
Minneapolis, Minnesota

* Supplier

Additional equipment includes: bag holders, sewing machines, seed probes, germinators, ovens, purity boards, seed dividers, seed counters, balances, microscopes, seed sample cabinets, the Vitascope, and other laboratory equipment.

Some of this equipment was contributed by:

Burrows Equipment Company
E. L. Erickson Products
Gustafson Manufacturing Company
Paul Hattaway Company
Redhead Bagholder Corporation
Seedburo Equipment Company

