

1918

## Roses Of Memory

Bernard Hamblen

Follow this and additional works at: <https://scholarsjunction.msstate.edu/cht-sheet-music>

---

### Preferred Citation

[Physical ID#]: [Title], Charles H. Templeton, Sr. sheet music collection. Special Collections, Mississippi State University Libraries.

This Sheet Music is brought to you for free and open access by the Charles H. Templeton, Sr. Music Collection at Scholars Junction. It has been accepted for inclusion in Sheet Music Collection by an authorized administrator of Scholars Junction. For more information, please contact [scholcomm@msstate.libanswers.com](mailto:scholcomm@msstate.libanswers.com).

07

# ROSES *of* MEMORY

WORDS & MUSIC

By

**BERNARD HAMBLEN**

High Voice

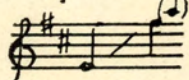

Medium Voice

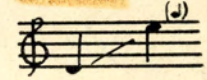

Low Voice

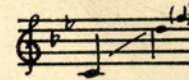

Price 60<sup>cts</sup>

Orchestral Accompaniment in **C** Published

**BOSTON**  
380-382 BOYLSTON ST.

**CARL FISCHER NEW YORK**  
COOPER SQUARE

**CHICAGO**  
335-337 SO. WABASH AVE.

Stone Piano Company  
STONE BUILDING  
FARGO, N. DAK.  
Exclusive Rights in Music

# Roses of Memory

Words and Music by  
BERNARD HAMBLÉN

Andante moderato

Voice

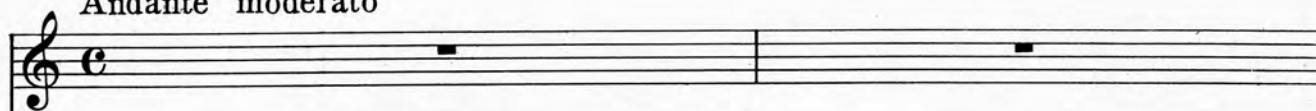

Piano

*mp*

Dear - est, for you there blooms the fair - est gar - den,

*mf*

Where sweet - est flow - ers bright - en all my way;

*cresc.*

Faith - ful - ly treas - ured thro' life's storm and sor - row,

*rall.* *rall.*

Shed - ding their ra-diance o'er the dark - est day:

*p slowly*

Ros - es of mem' - ry, Bloom - ing for

you; Warmed by Love's sun - shine,

*poco rall.* Kissed by Love's dew, ——— *a tempo* Each day is

bring - ing sweet thoughts a - new;

The second system continues the vocal line with the lyrics "bring - ing sweet thoughts a - new;". The piano accompaniment continues with chords and a bass line. The tempo remains *a tempo*.

*cresc.* Ros - es of mem' - ry are bloom - ing for you.

The third system features the vocal line with the lyrics "Ros - es of mem' - ry are bloom - ing for you." and the tempo marking *cresc.*. The piano accompaniment also includes a *cresc.* marking. The piano part features a more active accompaniment with chords and moving lines in both hands.

*with expression*

*p*

Tempo I<sup>o</sup> Tho' winds of sad - ness

breathe up-on my ros - es, When skies are grey and days too slow-ly pass -

The second system continues the vocal line and piano accompaniment. The lyrics 'breathe up-on my ros - es, When skies are grey and days too slow-ly pass -' are written below the vocal line. The piano accompaniment continues with similar harmonic texture.

*cresc.* Think - ing of you, I see the hap-py sun - shine *rall.* Wait - ing to cast your shad-ow

*rall.* *pp slowly* on the grass: Ros - es of mem' - ry
