

Mississippi State University

Scholars Junction

Proceedings of the Short Course for Seedsmen

MAFES (Mississippi Agricultural and Forestry
Experiment Station)

4-1-1987

Proceedings: 1987 Short Course for Seedmen - Front Matter

Follow this and additional works at: <https://scholarsjunction.msstate.edu/seedsmen-short-course>

Recommended Citation

"Proceedings: 1987 Short Course for Seedmen - Front Matter" (1987). *Proceedings of the Short Course for Seedsmen*. 467.

<https://scholarsjunction.msstate.edu/seedsmen-short-course/467>

This Article is brought to you for free and open access by the MAFES (Mississippi Agricultural and Forestry Experiment Station) at Scholars Junction. It has been accepted for inclusion in Proceedings of the Short Course for Seedsmen by an authorized administrator of Scholars Junction. For more information, please contact scholcomm@msstate.libanswers.com.

**Proceedings
1987 SHORT COURSE
for
SEEDSMEN**



Volume 29

April 13-15, 1987

SEED TECHNOLOGY LABORATORY

MISSISSIPPI STATE

MISSISSIPPI

Sponsored By The Mississippi Seedmen's Association

PROCEEDINGS (VOLUME 29)
THIRTY-FIFTH SHORT COURSE FOR SEEDSMEN
APRIL 13-15, 1987

SEED TECHNOLOGY LABORATORY
MISSISSIPPI STATE UNIVERSITY
MISSISSIPPI STATE, MISSISSIPPI

Howard was employed by the Seed Technology Laboratory in 1988. Until 1988, he was assistant campus coordinator for the MSU Seed Program Development Center. In 1988 to 1970, he served as Chief of Party for MSU's technical assistance program in Brazil.

DEDICATION TO

At MSU, Howard taught Plant Breeding. His research involved improving seed quality through plant genetics. He did pioneer work with hardseedness in soybeans to reduce field weathering. He was an author/contributor to seed technology courses.

Howard was chosen as the recipient of the year in Virginia in 1982. He was the recipient of the Award of Appreciation in 1974. He was Chairman, Director, Society of Agronomy in 1972-76. He was a member of the American Society of Agronomy, Southern Seedmen's Association, American Seed Specifiers, and Mississippi Section of the American Seed Specifiers Association. He served on numerous committees at the national, state and local levels.

Through teaching and research, Dr. Potts has made a significant contribution to the welfare of humanity. His dedication to students and faculty at MSU, Dr. Potts, will be remembered and appreciated.

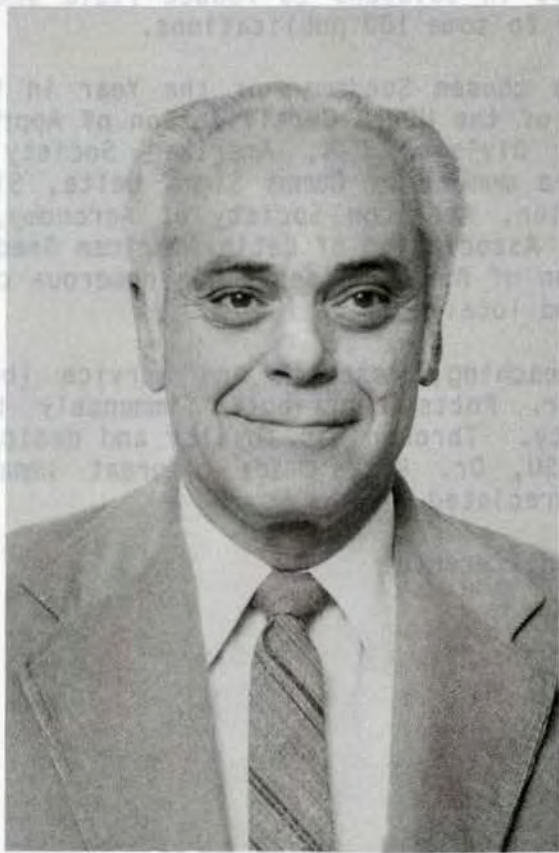

HOWARD CALVIN POTTS

10/18/1928 - 2/1/1987

The Proceedings of the Thirty-fifth Short Course for Seedsmen are dedicated to the memory of Dr. Howard C. Potts, Agronomist and Professor of Agronomy (Seed Technology) from 1970 to 1987.

Howard was employed by the Seed Technology Laboratory in 1966. Until 1968, he was assistant campus coordinator for the MSU/AID Seed Program Development contract in Brazil. From 1968 to 1970, he served as Chief-of-Party for MSU/USAID technical assistance program in Brazil.

At MSU, Howard taught Plant Breeding. His research involved improving seed quality through plant genetics. He did pioneer work with hardseededness in soybeans to reduce field weathering. He was author/contributor to some 100 publications.

Howard was chosen Seedsman of the Year in Virginia in 1963; was the recipient of the USAID Certification of Appreciation in 1974. He was Chairman, Division C-4, American Society of Agronomy in 1975-76. He was a member of Gamma Sigma Delta, Sigma Xi, American Genetics Association, American Society of Agronomy, Southern Seedsmen's Association, Association of Latin American Seed Specialists, and Mississippi Section of ASA. He served on numerous committees at the national, state and local level.

Through teaching, research and service (both national and international), Dr. Potts contributed immensely to improving the welfare of humanity. Through his loyalty and dedication to students and faculty at MSU, Dr. Potts made a great impact that will be remembered and appreciated.

He made a difference!

HOWARD CALVIN POTTS

1917-2011

The University of the South Florida Library has received in its collection a copy of the Howard Calvin Potts Papers. The papers consist of approximately 1000 items, including letters, reports, and other documents.

TABLE OF CONTENTS

	<u>Page</u>
SEED TECHNOLOGY - Staff and Students	vii
CONTRIBUTORS AND SPONSORS	ix
TALKS AND REFERENCE ARTICLES	1
A Challenge to Step Ahead	1
C. Hunter Andrews, STL, MSU	
Seed Maturity Influences Quality	7
Charles C. Baskin, STL, MSU	
Current Status and Future Prospects of Artificial Seeds	13
Jo Ann Fujii, Plant Genetics, Inc., Davis, CA	
The Conditioning of Tree Seed in Agricultural Seed Plants ..	25
Robert P. Karrfalt, National Tree Seed Lab., Dry Branch, GA	
Management Alternatives for Seed Conditioners	31
Bobby Horton, Big River Seed Company, Cleveland, MS	
Successful Quality Assurance	37
Quentin Shultz, Jacques Seed Co., Prescott, WI	
The Mortal Seed	47
James C. Delouche, STL, MSU	
Problems Related to Bin-Type Dryers	57
G. Burns Welch, STL, MSU	
COTTONSEED MINI-COURSE	73
Cottonseed Quality Control Assurance	75
Charles C. Baskin, STL, MSU	
Cottonseed Vigor and Performance	89
N. W. Hopper, Texas Tech, Lubbock, TX	
Delinting Cottonseed with the Dilute Sulfuric Acid Method ..	99
E. R. Cabrera and A. H. Boyd, STL, MSU	

Effect of Acid Residue on Germination and Vigor of Acid De- linter Cottonseeds	111
A. H. Boyd, E. R. Cabrera and P. Stonsavapak, STL, MSU	
Effects of Acid on the Germination of Cottonseeds De- linter at Various Levels of Moisture Content and Pro- cess Temperature	121
F.B.F. de Souza, A. H. Boyd & G. B. Welch, STL, MSU	
REGISTRATION LIST	137
TALKS AND REFERENCE ARTICLES	
1 A Challenge to Step Ahead	
C. Hunter Andrews, STL, MSU	
7 Seed Quality Influences Quality	
Charles C. Baskin, STL, MSU	
13 Current Status and Future Prospects of Artificial Seeds	
Jo Ann Fujitt, Plant Genetics, Inc., Davis, CA	
25 The Conditioning of Tree Seed in Agricultural Seed Plants	
Robert P. Kattala, National Tree Seed Lab., Dry Branch, GA	
31 Management Alternatives for Seed Conditioners	
Bobby Horton, Big River Seed Company, Cleveland, MS	
37 Successful Quality Assurance	
Quentin Shultz, Jacques Seed Co., Prescott, MI	
43 The World's Seed	
James C. Delouches, STL, MSU	
57 Problems Related to Bin-Type Dryers	
E. Burns Welch, STL, MSU	
73 COTTONSEED MINI-COURSE	
75 Cottonseed Quality Control Assurance	
Charles C. Baskin, STL, MSU	
89 Cottonseed Vigor and Performance	
M. W. Hopper, Texas Tech, Lubbock, TX	
99 Balancing Cottonseed with the Dilute Sulfuric Acid Method	
E. R. Cabrera and A. H. Boyd, STL, MSU	

THE STAFF

(Seed Technology Laboratory)

James C. Delouche, In-Charge

C. Hunter Andrews	Charles C. Baskin
Edgar Cabrera	Joseph Cortes
Warren Couvillion	G. Burns Welch
Charles E. Vaughan	Shirley C. Carter
Sue Reed	Curtis Reed
Cahterine Thompson	Tina Henderson

(Foundation Seed)

Bennie C. Keith	Randy Vaughan
Rita Chriswell	Johnny Gassaway
Jerry Nail	David Hall

AND STUDENTS (Graduate)

Bashir Ahmad	Abdulla Baeshen	Jan Barlain
Petrus Bulan	Cristiano Casini	Varanee Chindavipard
Jose Diaz	Arnulfo Diaz-Delgado	Edmundo Garcia
Susana Goggi	Aphiya Hathayatham	Herath Lansakara
Waruna Madawanarachcki	Juan Narvaez	Udin Nugraha
Sarvesh Paliwal	Norberto Pitty	Edilberto Possamai
Yupa Ratanavipulya	Sunil Ratnayake	Roduel Rodriguez
Aunchalee Sennewong	M. Hasanah Tatang	Brent Turnipseed
Sirichai Unsrisong	Randy Vaughan	Ladda Viriyangkura

(Undergraduate)

Kenneth Cauthen	David Cobianchi	Sam Garris
Joseph Namasiker	Petso M. Olemogile	Maidoubou Ousmane
Aboubacar Sidi	Kimberly Stults	

MISSISSIPPI STATE UNIVERSITY ADMINISTRATION

Donald W. Zacharias, President, Mississippi State University
R. Rodney Foil, Vice President, Agriculture, Forestry & Vet. Medicine
Verner Hurt, Director, Miss. Agriculture & Forestry Expt. Station
Charles Lindley, Dean, College of Agriculture
Ronald A. Brown, Director, International Programs in Agr. & Forestry
Jamie Carpenter, Director, Miss. Agricultural Extension Service
Roy G. Creech, Head, Department of Agronomy
William Fox, Head, Department of Agricultural & Biological Engineering
James H. Simpson, Acting Head, Department of Agricultural Economics

CONTRIBUTORS

We gratefully acknowledge the contributions from the following organizations which added greatly to the success and enjoyment of this Short Course.

Bar-B-Que

Miss. Seed Improvement Association
R. C. Milner, Exec. Secretary
P. O. Drawer MS
Miss. State, MS 39762

Miss. Seedsmen's Assoc.
Ted Cheshire, Secretary
P. O. Box 12408
Jackson, MS 39205

Refreshments

Mr. T. Gilliam Austin
Dir. of Sales
GUSTAFSON, INC.
P. O. Box 220065
Dallas, TX 75222

Mr. Stephen L. Cashman
Sales Manager
CEA Carter-Day Co.
500-73rd Ave., N.E.
Minneapolis, MN 55432

Mr. Elmo Collum
MFC Services
P. O. Box 500
Madison, MS 39110

Mr. Robert Frevert, Pres.
Crippen Mfg. Co.
P. O. Box 350
Alma, MI 48801

Mr. Thomas Klein
Mercator Crop
101 N. 5th Street, Berkshire Towers
P. O. Box 142
Reading, PA 19603

Mr. Ben Manring
Manring Corporation
P. O. Box 1865
Bellevue, WA 98009

Mr. Jack Snader, Vice President
Seedburo Equipment Co.
1022 West Jackson Boulevard
Chicago, IL 60607

Mr. Z. A. Stanfield
322 Unity Building
Bloomington, IL 61701

Mr. Murland Taylor, President
Taylor Products Co.
5300 Main
Parsons, KS 67357

Mr. Herschel Stults
Stults Scient. Eng. Co.
3133 S. 66 Freeway
Springfield, IL 62703

x

Mr. Larry Tripp, Pres.
Industrial Products Group
Blount/Ferrell-Ross
Box 256
Bluffton, IN 46714

Mr. Bill Wallace
L.M.C. Mfg.
P. O. Box 428
Donaldsonville, GA 31745

Door Prizes

Mr. Alden Bell
B & S Seed Co.
Route 1, Box 83A
Duncan, MS 38740

Mr. T. Burchfield, Pres.
Mississippi Supply Co.
Box 900
Yazoo City, MS 39194

Mr. Joe Butler
Custom Seed Processors, Inc.
Box 366
Wesson, MS 39191

Mr. Hamp Cooley
DeKalb-Pfizer Genetics
Rt. 2, Box 131H
Purvis, MS 39475

Mr. Boyd Eifling
Eifling Farms Seed Co.
Route 1, Box 285
Hollandale, MS 38748

Mr. Dick Flowers
Miss. Seed, Inc.
P. O. Box 686
Tunica, MS 38676

Mr. Bobby Fulgham
Brayton Chemicals, Inc.
Box 1416
Tupelo, MS 38801

Mr. Dave Grimm
Asgrow Seed Co.
5680 Gaywinds Ave.
Memphis, TN 38115

Mr. Bobby Horton
Big River Seed Co.
P. O. Box 867
Cleveland, MS 38732

Dr. James Maxwell
Hollandale Seed & Delint.
P. O. Box 397
Hollandale, MS 38748-0397

Mr. Wm. W. Moore, II
Magnolia Grain Co., Inc.
P. O. Box 336
Cary, MS 39054

Mr. Jimmy Sanders
Sanders Seed Co.
P. O. Box 1169
Cleveland, MS 38783

Mr. Lester A. Shipley, Jr.
Shipley Grain Co.
P. O. Box 476
Greenwood, MS 38930

Dr. T. Lane Smith
Nor-Am Agricultural
Products, Inc.
Box 16868
Jackson, MS 39236

Mr. Richard Taylor
Farmer's Feed & Supply Co.
608 N. Main
Leland, MS 38756

Mr. James E. Thompson,
General Manager
American Dry. Sys., Inc.
1135 N.W. 159th Drive
Miami, FL 33169

Mr. Richard Wax
The Wax Co.
P. O. Box 60
Amory, MS 38821-0060

Publicity

Grain & Feed Journal
327 S. LaSalle St.
Chicago, IL 60604

Progressive Farmer
Suite 1630
White Station Tower
Memphis, TN 38157

Seed Trade News
7535 Office Ridge Circle
Eden Prairie, MN 55344

Seedsman's Digest
10714 Manchester Rd.
Suite 202
St. Louis, MO 63122

Seed World Publications
380 Northwest Highway
Des Plains, IL 60016